



every student, future ready



OTECH
every student, future ready

KISSIMMEE
POINCIANA
ST. CLOUD



407-344-5080

<https://www.osceolaschools.net/otech>

[Facebook.com/weareoTECH](https://www.facebook.com/weareoTECH)

[Twitter: @weareoTECH](https://twitter.com/weareoTECH)

[YouTube: Osceola Technical College](https://www.youtube.com/Osceola Technical College)

[Instagram: Osceola Technical College](https://www.instagram.com/Osceola Technical College)

Kissimmee Campus
501 Simpson Road
Kissimmee, FL 34744
407-344-5080

Poinciana Campus
1030 Cypress Parkway
Kissimmee, FL 34759
407-343-7341

St. Cloud Campus
2901 17th Street
St. Cloud, FL 34769
407-343-7342

Public Notice

The School District of Osceola County does not discriminate on the basis of race, sex, color, religion, age, national origin, or disability in its provision of programs, services or employment. The district has designated Patricia Vickers as the District's Section 504 Facilitator to coordinate the District's compliance with federal nondiscrimination laws. Please call (407)870-4600 or (407)870-4897 for information, assistance with any concerns, or for a copy of the local Section 504 Grievance Procedures.



HIGH SCHOOL CAREER DUAL ENROLLMENT FAQs

What is High School Career Dual Enrollment?

High School Career Dual Enrollment is an opportunity for high school students to enroll in oTECH postsecondary courses creditable toward both high school graduation and a career and technical program certificate.

When can a student begin the High School Career Dual Enrollment process?

Juniors and Seniors may participate in dual enrollment. Some technical programs may be completed as a high school student; others may require a student to complete after graduation as an adult.

What are the entry requirements to be a High School Career Dual Enrolled student?

- Minimum 2.0 unweighted GPA
- Student meets minimum graduation requirements at time of application
- Student has successfully demonstrated mastery on the FSA exam during their 10th grade year or has produced an appropriate concordant score on the SAT or ACT exam or has an official FSA waiver from their home school
- Student must have minimal attendance issues (i.e. tardiness, absences, skipping class)
- No level 3 referrals or higher within previous 6 months
- History of satisfactory academic progress
- CASAS test required within the first 6 weeks of start date (to be taken at oTECH).

Do High School Career Dual Enrolled students earn high school credit?

Yes, students have the opportunity to earn credits that will apply toward high school graduation. Students receive two additional quality points on their weighted GPA for every course taken within the program that is completed with a grade "C" or better.

Are there any fees for High School Career Dual Enrolled students?

Osceola County public high school students are provided tuition, lab fees and textbooks free of charge. Some programs may require additional supplies not covered by the school district. Dual enrollment students will be informed of any costs associated with their program of interest during orientation.

Can students earn college credit?

Some programs allow the student to articulate college credit at Valencia. For more information, visit: Program Articulations <https://www.osceolaschools.net/otech>

Is transportation available?

School bus transportation may be requested, however; availability varies based on student ridership, high school location, and oTECH campus location. Charter, home and/or private school students must provide their own transportation. Students may drive their own vehicles. Students in select health programs are required to provide their own transportation to clinical sites.

How do students get started?

All prospective students must complete the oTECH Dual Enrollment Application and obtain appropriate signatures from parent/guardian and school guidance counselor. Once accepted, all students must attend a Career Dual Enrollment orientation session. Please contact oTECH for the schedule. For more information, visit: <https://www.osceolaschools.net/otech>

CASAS GOALS - Basic Skills Exam What is the CASAS?

CASAS tests measure basic skills and academic achievement in reading, listening, math, writing, and related areas. It supports adult educators and workforce development professionals in transitioning older youth and adults to postsecondary education, training, and the workforce. All students entering a technical program of study must sit for the CASAS within the first six weeks of the start of the program. Prior to testing, students with an active 504 Plan or IEP should disclose this information to oTECH in order to request special accommodations.

How are CASAS scores used?

CASAS scores are used as a counseling tool in evaluating a student's academic strengths and weaknesses which may affect success in their technical program. To ensure students are ready to meet the demands of the program, scores are reviewed with the student to determine what type of academic interventions may be required.

Acceptance to oTECH as a dual enrollment student is provisional based on you meeting minimal graduation requirements at the time of application submission. If, between receipt of any acceptance letter and the start of your program, you no longer meet minimal graduation requirements including but not limited to GPA, mandated test proficiency, credits, etc., you will become ineligible for dual enrollment and will not be able to attend your program.



ACCOUNTING OPERATIONS



APPLIED CYBERSECURITY



AUTOMOTIVE SERVICE
TECHNICIAN 1



DIGITAL DESIGN



ELECTRICITY



HEATING, VENTILATION, AIR-
CONDITIONING /REFRIGERATION 1

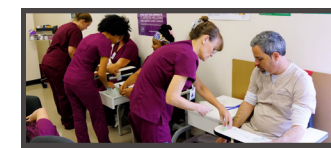

MEDICAL ASSISTING

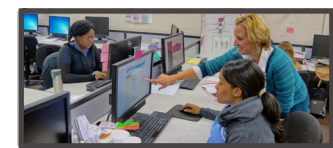

MEDICAL CODER/BILLER

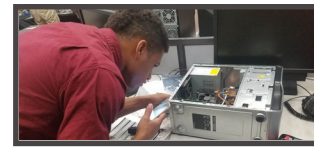

NETWORK SUPPORT SERVICES

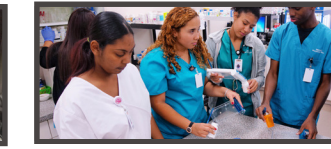

PHARMACY TECHNICIAN
(PART-TIME ONLY)

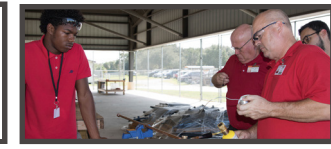

PLUMBING



PROFESSIONAL CULINARY ARTS
& HOSPITALITY

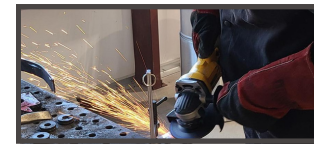

Welding Technology

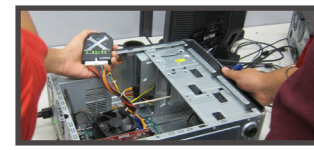

Enterprise Desktop & Mobile
Support Technology

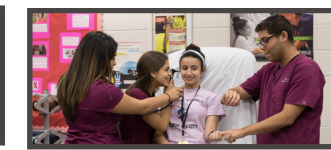

MEDICAL ASSISTING
(FULL-TIME ONLY)

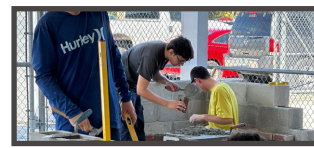

BUILDING CONSTRUCTION
TECHNOLOGY

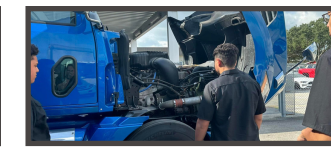

DIESEL SYSTEMS TECHNICIAN 1



MEDICAL ASSISTING
(FULL-TIME ONLY)



PHARMACY TECHNICIAN
(FULL-TIME ONLY)

KISSIMEE

ST. CLOUD POINCIANA

CAREER DUAL ENROLLMENT SCHEDULE

oTECH offers a part-time and full-time dual enrollment schedule. Students who choose to dual enroll part-time, will spend half the day at oTECH and half the day at their home high school. A part-time afternoon schedule runs from 11:00 a.m. — 2:00 p.m.*

A full time schedule schedule at oTECH runs from 7:05-2:00.

Full-time schedules are available to those who qualify based on graduation requirements.

*Wednesday's schedule for part time is from 10:30 a.m. — 1:00 p.m. respectively, and for full time from 7:05 a.m.-1:00 p.m.